

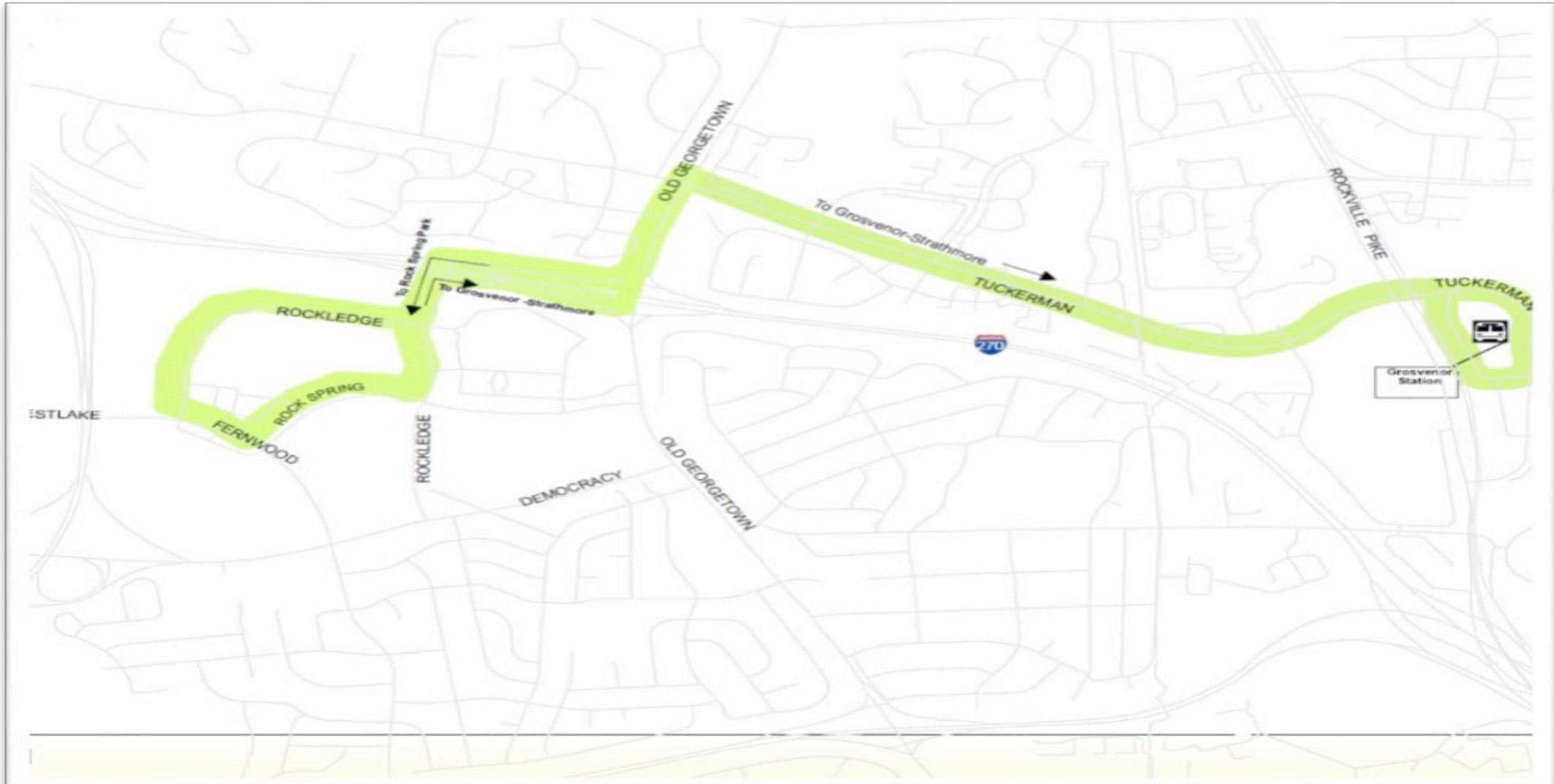

CAPITAL GATEWAY
6700 & 6710
Rockledge Drive
Shuttle Service

Shuttle Route



Shuttle Schedule



| Morning Schedule | | Afternoon Schedule | |
|------------------|----------------------|----------------------|-----------------|
| Grosvenor Metro | 6710 Rockledge Drive | 6710 Rockledge Drive | Grosvenor Metro |
| 5:45AM | 6:05AM | 3:30 PM | 3:50 PM |
| 6:05AM | 6:25AM | 3:50 PM | 4:10 PM |
| 6:25AM | 6:45AM | 4:10 PM | 4:30 PM |
| 6:45AM | 7:05AM | 4:30 PM | 4:50 PM |
| 7:05AM | 7:25AM | 4:50 PM | 5:10 PM |
| 7:25AM | 7:45 AM | 5:10 PM | 5:30 PM |
| 7:45AM | 8:05AM | 5:30 PM | 5:50 PM |
| 8:05AM | 8:25AM | 5:50 PM | 6:10 PM |
| 8:25AM | 8:45 AM | 6:10 PM | 6:30 PM |

GPS Tracking



OUR SERVICES



Live Public Map – The live map shows the current location of all vehicles on route. Vehicle locations are updated every few seconds. Route and vehicle icons are color-coordinated for easy identification.



Mobile App – The mobile app includes route information, vehicle locations, ETAs, important announcements, and viewing of multiple routes simultaneously based on the users location. It is available for both iOS and Android platforms.



Text Message Alerts – Text message alerts allow users to receive a reply text with bus arrival time estimates within seconds of sending the request text.



Administrative Map – The administrative map provides fleet managers access to monitor all vehicles.



Live Display Monitors – Prominently displayed monitors allow transit riders to easily see vehicle locations, route information, and announcements.



Dispatch Notification – The dispatch notification feature allows dispatchers to send on-demand jobs to drivers through their mobile device. Drivers can accept and report the status of the job dispatched.



Custom Reporting – From vehicle location and speed history to on-time performance, our custom reporting allows users to receive the reports they want and need, when they need them.



Client Feedback – The client feedback feature allows riders to send instant feedback to their transit agency through the mobile app or public website.

THE RIDE SYSTEMS DIFFERENCE



Value

Ride Systems has the most competitive pricing in the industry. You'll have all the features you need at a price you can afford.



Ease of Use

From setup to reporting, Ride Systems has the most user-friendly and intuitive services available.



Customer Service

Dedicated account representatives are ready to assist with setup, changes, and questions. You'll be able to reach us 24 hours a day and talk to a real person.

Ride System App

- The app can be downloaded from the APP Store, both IOS & Android versions are available.
- Open the app and go to change transit agency.
- Scroll down to Capital Gateway.
- The arrival information for Grosvenor Metro and Rockledge Drive will be displayed.
- To access the map, there is a X on the top right corner to use.